

SCANNED 1-6-10

Jack Walters 417 Robinson Nagshead Ave 419-563-1108

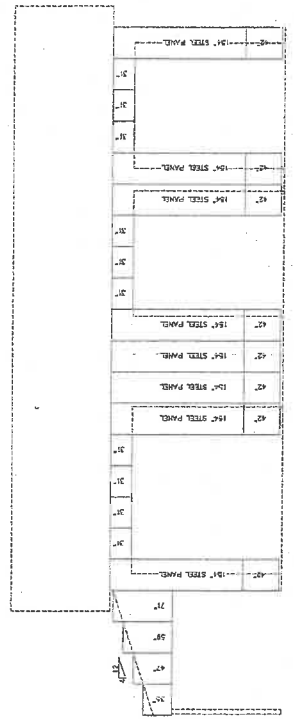

STEEL LAYOUTS  
SCALE 3/8" = 1'-0"

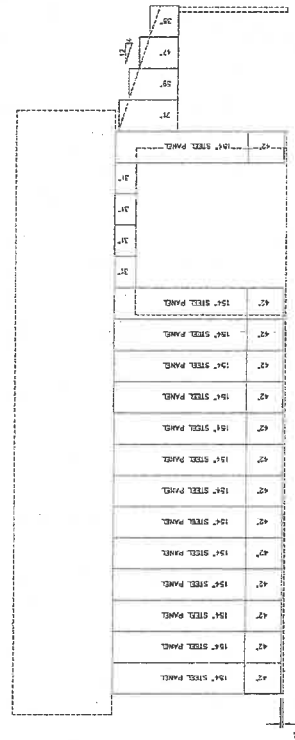
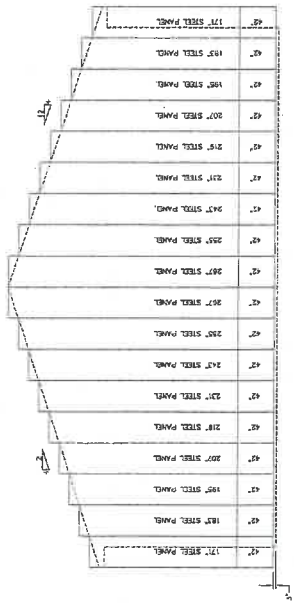
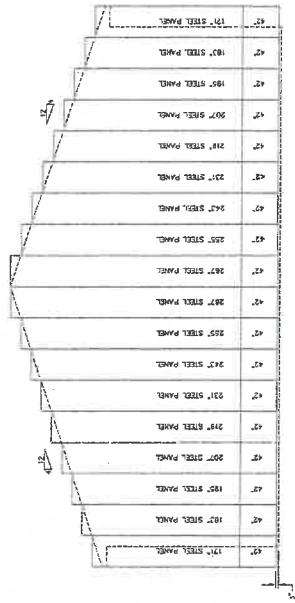
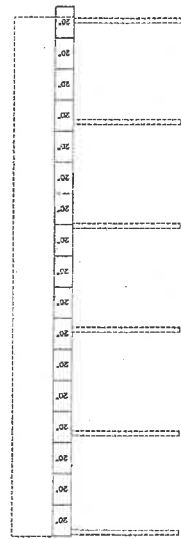

  
 170-607725

DIVISIONS: **STEEL** • **PIPE** • **CONCRETE** • **WOOD** • **FRAMING** • **MECHANICAL** • **ELECTRICAL** • **PLUMBING** • **PAINTING** • **GLASS** • **INSULATION** • **ROOFING** • **FOUNDATION** • **GENERAL CONTRACTING**

170-607725

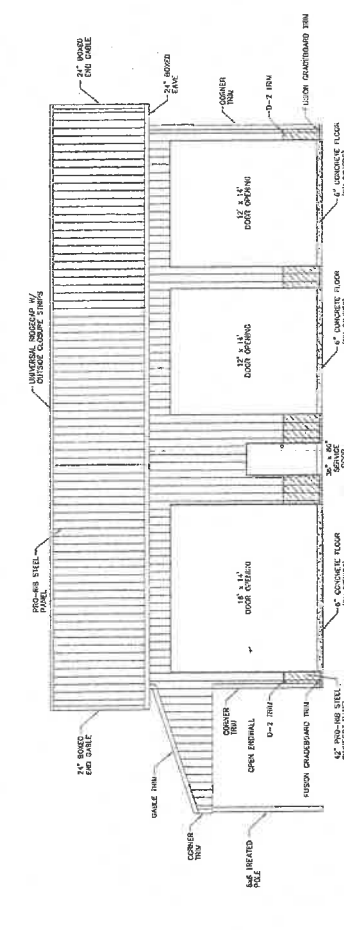
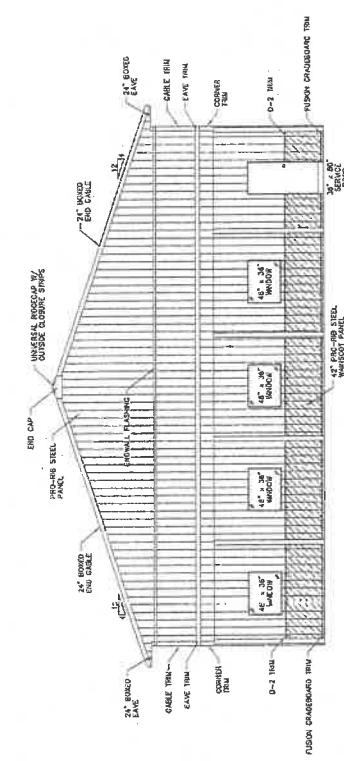
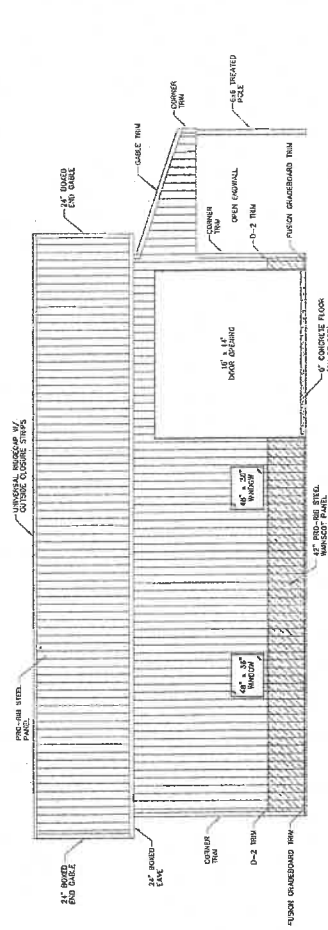
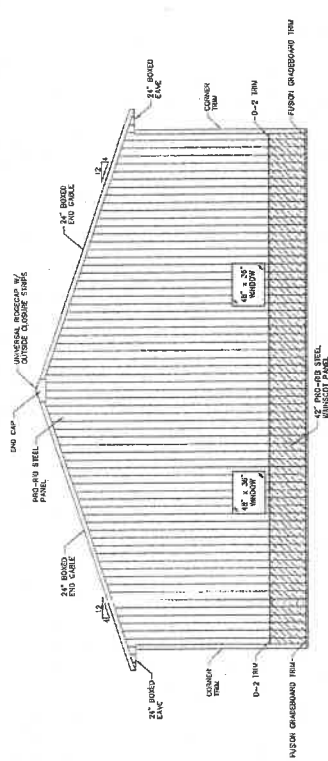

ELEVATIONS  
SCALE: 1/8" = 1'-0"

ARCHITECTURE & INTERIORS  
1770 W. 10TH AVENUE, SUITE 100  
DENVER, CO 80202  
TEL: 303.733.1100  
WWW.AJPHILIPPI.COM

CONTRACTOR: [unreadable]  
GENERAL CONTRACTOR: [unreadable]  
ARCHITECT: [unreadable]



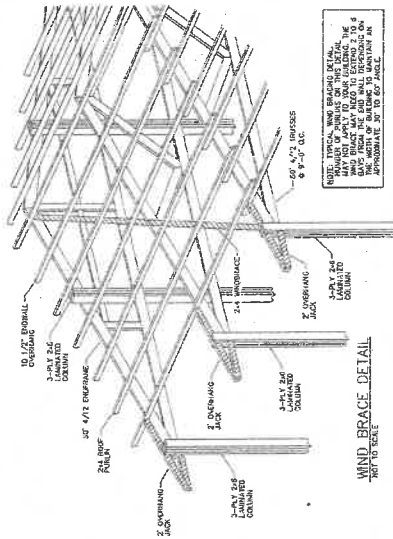

NOTE: TYPICAL WIND BRACE DETAIL. BRACES SHALL BE WELDED TO THE COLUMN AND BEAM. BRACES SHALL BE WELDED TO THE COLUMN AND BEAM. BRACES SHALL BE WELDED TO THE COLUMN AND BEAM. BRACES SHALL BE WELDED TO THE COLUMN AND BEAM.

WIND BRACE DETAIL  
SCALE: 1/2"=1'-0"

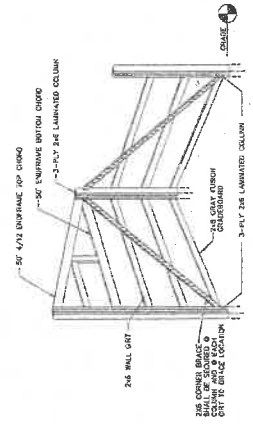

CORNER BRACE DETAIL  
SCALE: 1/2"=1'-0"

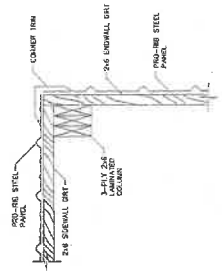

CORNER JRM DETAIL  
SCALE: 1/2"=1'-0"

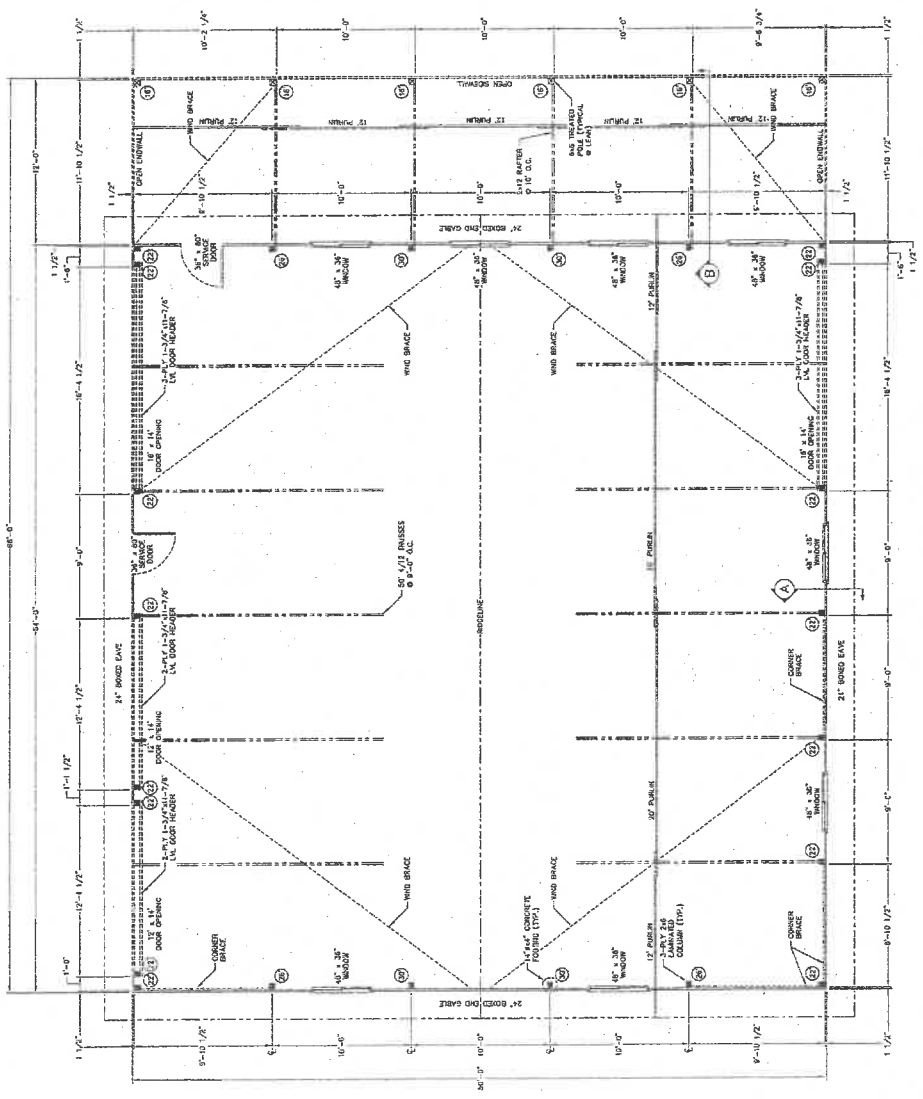

FLOOR PLAN  
SCALE: 1/4"=1'-0"

CONSTRUCTION SHALL BE ACCORDING TO THE LATEST EDITIONS OF THE AIA/CES CODE BOOKS AND THE AIA/CES CODE BOOKS. THE CONTRACTOR SHALL BE RESPONSIBLE FOR OBTAINING ALL NECESSARY PERMITS AND APPROVALS FROM THE LOCAL AUTHORITIES. THE CONTRACTOR SHALL BE RESPONSIBLE FOR OBTAINING ALL NECESSARY PERMITS AND APPROVALS FROM THE LOCAL AUTHORITIES.

CONSTRUCTION SHALL BE ACCORDING TO THE LATEST EDITIONS OF THE AIA/CES CODE BOOKS AND THE AIA/CES CODE BOOKS. THE CONTRACTOR SHALL BE RESPONSIBLE FOR OBTAINING ALL NECESSARY PERMITS AND APPROVALS FROM THE LOCAL AUTHORITIES. THE CONTRACTOR SHALL BE RESPONSIBLE FOR OBTAINING ALL NECESSARY PERMITS AND APPROVALS FROM THE LOCAL AUTHORITIES.





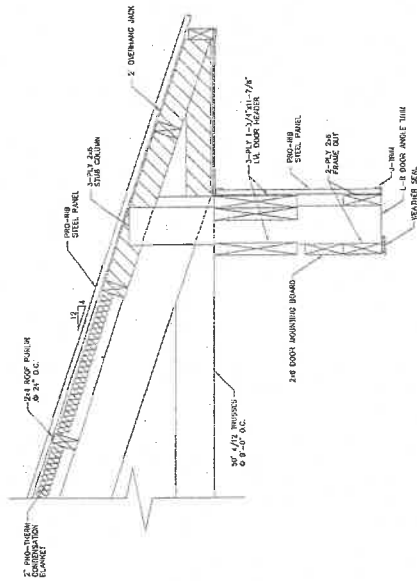

16'x14' DOOR OPENING HEADER SECTION DETAIL  
SCALE: 1/2" = 1'-0"

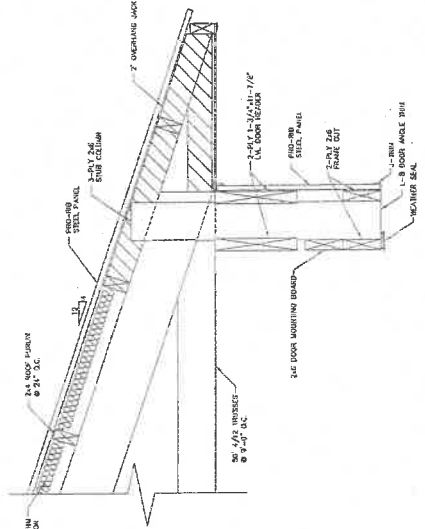

12'x14' DOOR OPENING HEADER SECTION DETAIL  
SCALE: 1/2" = 1'-0"

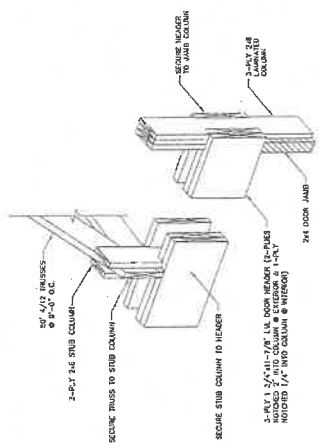

16'x14' DOOR OPENING HEADER  
REF TO SCALE

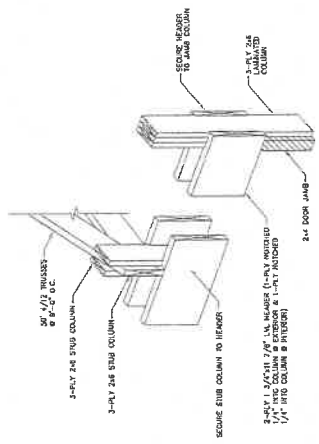

12'x14' DOOR OPENING HEADER  
REF TO SCALE

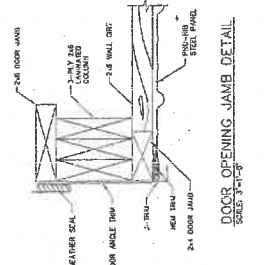

DOOR OPENING JAMB DETAIL  
SCALE: 3/8" = 1'-0"

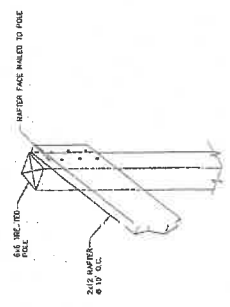

RAFTERS INSTALLATION (HIGH SIDE)  
REF TO SCALE

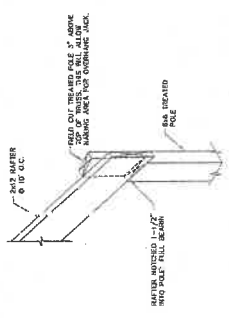

RAFTERS INSTALLATION (LOW SIDE)  
REF TO SCALE

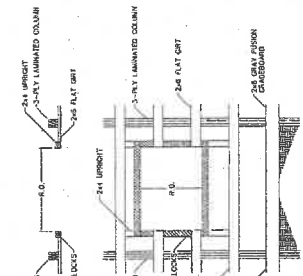

WINDOW FRAMING  
SCALE: 3/8" = 1'-0"

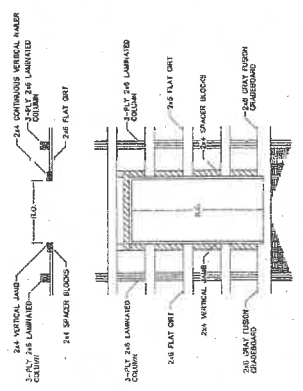

SERVICE DOOR FRAME-OUT  
SCALE: 3/8" = 1'-0"



COMPANIES & UTILIZATION OF THE PLAN  
FOR THE PROJECT. THESE DETAILS ARE PROVIDED FOR INFORMATION ONLY AND ARE NOT TO BE USED FOR CONSTRUCTION. THE CONTRACTOR SHALL BE RESPONSIBLE FOR OBTAINING ALL NECESSARY PERMITS AND APPROVALS FROM THE LOCAL BUILDING DEPARTMENT. THE CONTRACTOR SHALL BE RESPONSIBLE FOR OBTAINING ALL NECESSARY PERMITS AND APPROVALS FROM THE LOCAL BUILDING DEPARTMENT.



170-501120



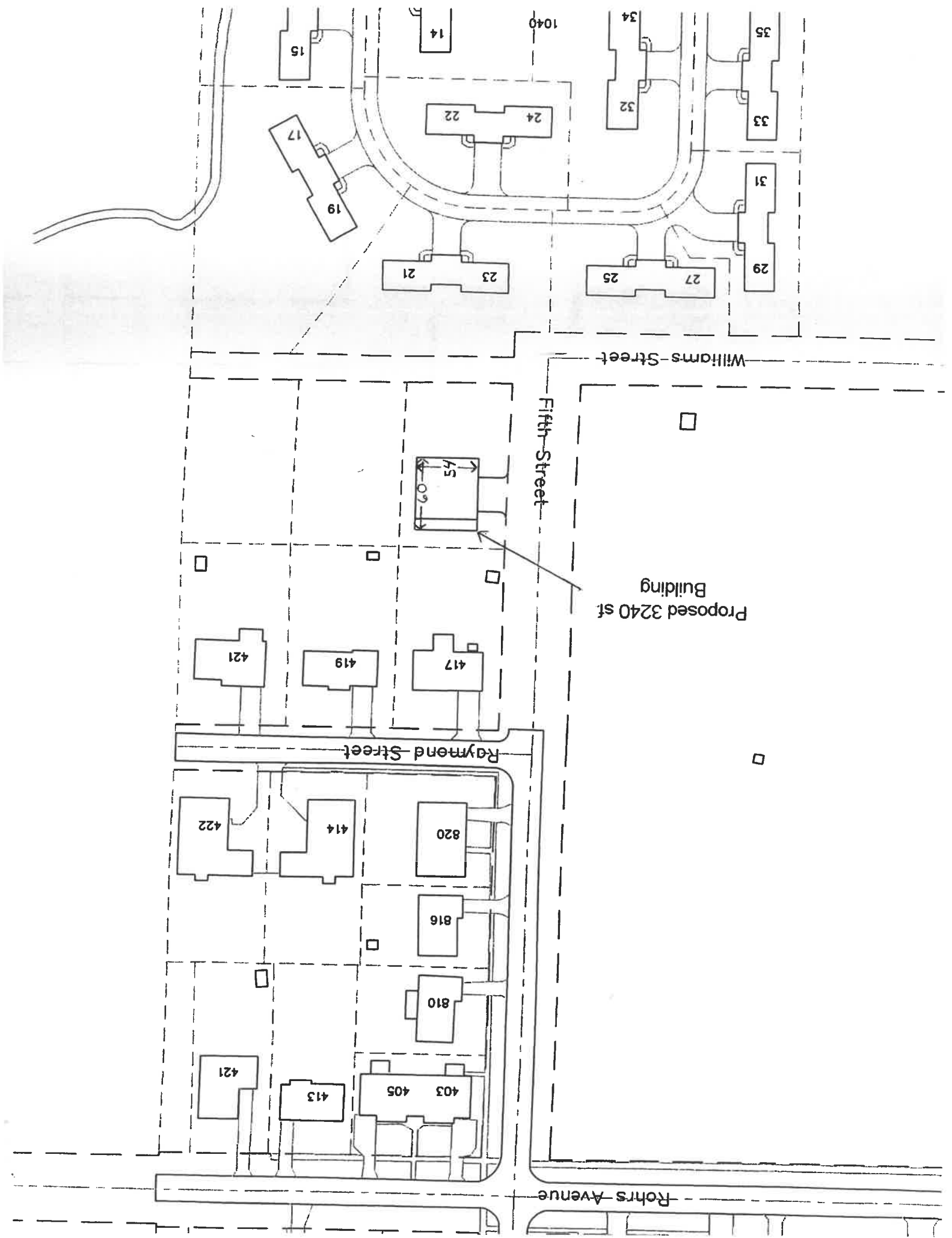

Proposed 3240 st  
Building

Williams Street

Fifth Street

Raymond Street

Rohrs Avenue

1040

15

14

34

35

33

31

29

32

24

22

19

17

21

23

25

27

75

107

417

419

421

820

414

422

816

810

403

405

413

421